

1 Bed
Cottage
located in Shelton

£850 PCM







LARCH PROPERTY

Ground Floor
Approx. 30.2 sq. metres (325.2 sq. feet)

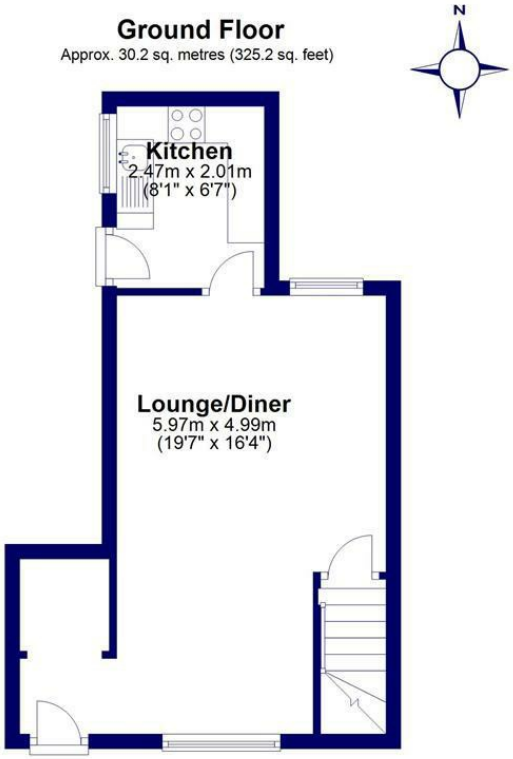

First Floor
Approx. 31.1 sq. metres (334.5 sq. feet)



Outbuilding
Approx. 18.7 sq. metres (201.6 sq. feet)

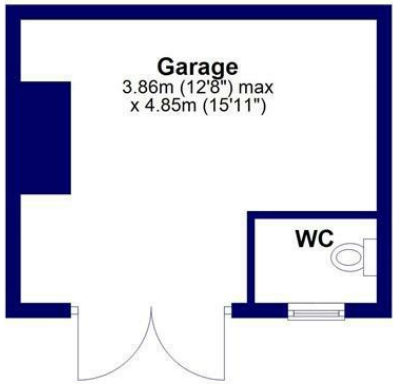

Total area: approx. 80.0 sq. metres (861.3 sq. feet)

6 Shelton Cottages, Shrewsbury

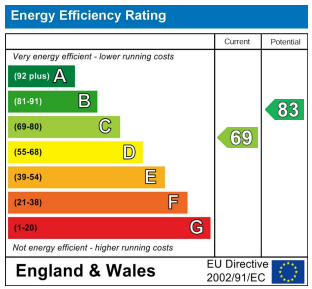

DIRECTIONS

6 Shelton Cottages, Shrewsbury, SY3 8BN

CONTACT

Franks Barn Preston On Severn
Uffington
Shrewsbury
Shropshire
SY4 4TB

E: info@larch-property.co.uk
T: 01743 709249
https://larch-property.co.uk/

LARCH PROPERTY